DORFBLICK WALCHWIL

Einstellhallen, Haltenstrasse 23 und 25 / Ebene 3

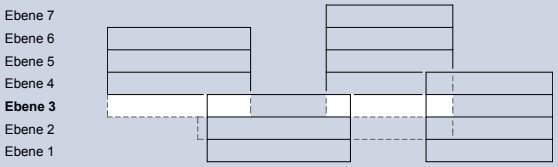

Situation 1:2000

je 9 Parkplätze Haltenstrasse 23 und 25
Fahrradabstellplatz

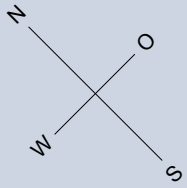

Grundriss 1:500

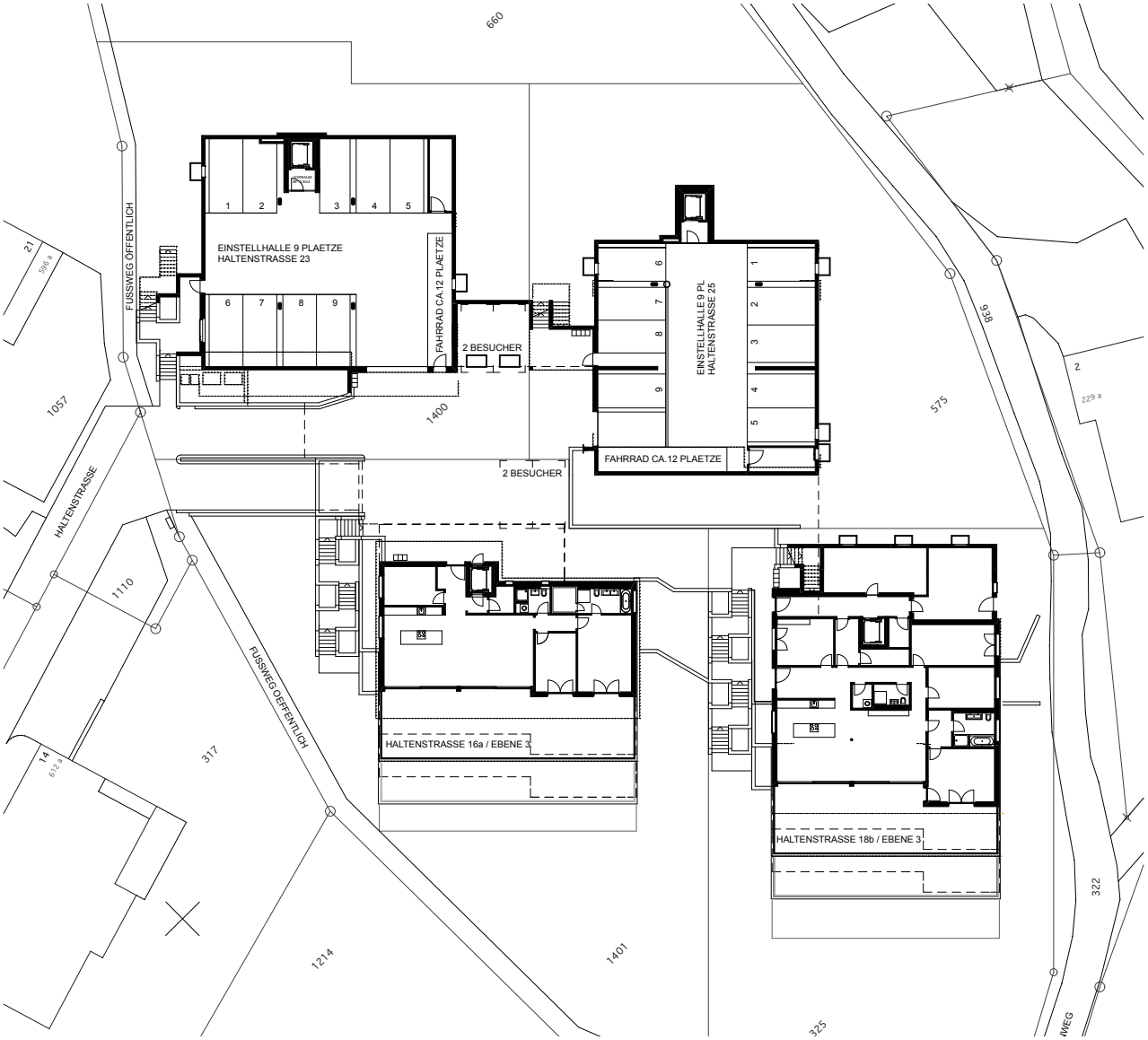

BEAT ENZLER ARCHITEKT HTL **UNTER ALTSTADT 40** 6300 ZUG **041 710 09 64** MOBILE **079 231 16 72** MAIL@ENZLER-ARCHITEKT.CH